

INTERIOR FOLDING GLASS WALLS



THE JOHN BUCK COMPANY

PROJECT ID
17-09-197

LOCATION

Chicago, Illinois

SERIES

Single Door G2 Nonthermal Folding Glass Wall System

GLAZING

½" Insulated

FINISH

Class I Clear Anodized

GLASS SQUARE FOOTAGE

174 sq. ft

NUMBER OF PANELS

7



VIRGINIA RESIDENCE

PROJECT ID
16-06-217

LOCATION

Arlington, Virginia

SERIES

All Wall G2 Thermal Folding Glass Wall System

GLAZING

1" LoE 272 Insulated Tempered

FINISH

Interior: Class I Clear Anodized
Exterior: Dark Bronze Anodized

GLASS SQUARE FOOTAGE

61 sq. ft

NUMBER OF PANELS

3

INTERIOR FOLDING GLASS WALLS



NORTHERN VIRGINIA COMMUNITY COLLEGE

PROJECT ID
15-07-107

LOCATION

Annandale, Virginia

SERIES

Split Wall G2 Nonthermal Folding Glass Wall Systems

GLAZING

1" Insulated

FINISH

Class I Clear Anodized

GLASS SQUARE FOOTAGE

214 sq. ft

NUMBER OF PANELS

8



MARRIOTT HOTEL

PROJECT ID
16-09-246

LOCATION

Columbus, Ohio

SERIES

Split Wall Center Pivot G2 Nonthermal Folding Glass Wall System

GLAZING

1" Clear Monolithic Tempered

FINISH

AAMA 2603 Bronze

GLASS SQUARE FOOTAGE

427 sq. ft

NUMBER OF PANELS

12

INTERIOR FOLDING GLASS WALLS



CHILDREN'S NATIONAL HEALTH

PROJECT ID
16-06-024

LOCATION

Silver Spring, Maryland

SERIES

Split Wall G2 Nonthermal Folding Glass Wall System

GLAZING

3/4" Clear Monolithic Tempered

FINISH

Class I Clear Anodized

GLASS SQUARE FOOTAGE

152 sq. ft

NUMBER OF PANELS

6



GEORGE MASON UNIVERSITY

PROJECT ID
14-12-307

LOCATION

Woodbridge, Virginia

SERIES

All Wall G2 Nonthermal Folding Glass Wall System

GLAZING

1" Clear Insulated Tempered

FINISH

Class I Clear Anodized

GLASS SQUARE FOOTAGE

136 sq. ft

NUMBER OF PANELS

4

INTERIOR FOLDING GLASS WALLS

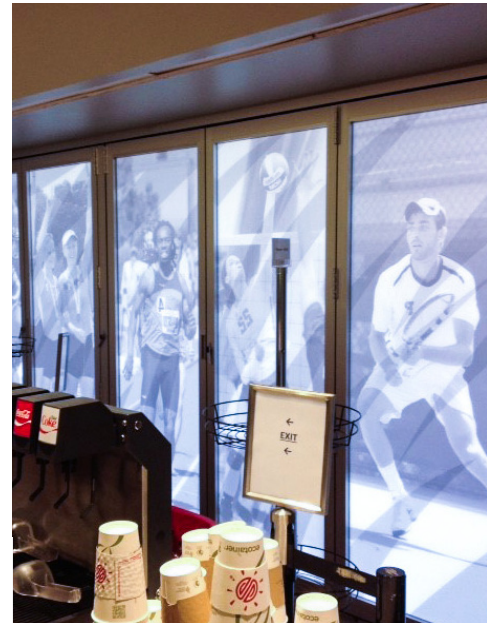

PRINCETON UNIVERSITY

PROJECT ID
17-02-283

LOCATION

Princeton, New Jersey

SERIES

Split Wall G2 Nonthermal Folding Glass Wall System

GLAZING

¼" Infill

FINISH

Class I Clear Anodized

GLASS SQUARE FOOTAGE

196 sq. ft

NUMBER OF PANELS

8



MOUNTAIN VALLEY ELEMENTARY SCHOOL

PROJECT ID
13-01-336

LOCATION

Canyon Lake, Texas

SERIES

Single Door G2 Nonthermal Folding Glass Wall Systems

GLAZING

¼" Clear Monolithic Tempered

FINISH

Class I Clear Anodized

GLASS SQUARE FOOTAGE

571 sq. ft

NUMBER OF PANELS

33